



AREA OF THE SITE .. 1860 SQ.FE (OR) 172.89 SQ.M
 AREA OF THE PROPOSED CONSTRUCTION .. 972 SFT (OR) 90.35 SQ.M.
 PROPOSED CONSTRUCTION SHOWN .. 
 SITE BOUNDARY SHOWN .. 
 ROADS SHOWN .. 
 JOINERIES
 D. Door panelled .. 3'-6" x 7'-0" (206 x 214)
 D1. 3'-0" x 6'-6" (91 x 191); D2. 2'-6" x 6'-0" (75 x 182)
 W. Window panelled .. 5'-0" x 4'-6" (152 x 136)
 W1. 3'-0" x 4'-6" (91 x 136); V. Ventilator 3'-0" x 1'-6" (91 x 45)
 C.B. cupboard .. 3'-0" x 6'-0" (91 x 182)
 SHELF .. 5'-0" x 6'-0" (152 x 182)

REFERENCE
 Foundation Conc. in c.m. 1:4:8.
 Foundation and basement: R.R. Masonry in c.m. 1:6.
 SUPERSTRUCTURE: Brick work in c.m. 1:6.
 Roof: R.C.C. Roof Slab 1:2:4.
 Flooring: 1/2" b.J. Conc. in Lime 1:2:5.
 Plastering in c.m. 1:3.
 Weathering course: 3/4" b.J. conc. in lime 1:2:5.

PLAN SHOWING THE PROPOSED HOUSE BUILDING CONSTRUCTION AT S.No. 201/1, PLOT No.5, OF No.98 POLICHALUR VILLAGE, SAIDAPET TALUK, CHINGLEPUT DISTRICT.
 Scale: 1 inch = 8 Feet.

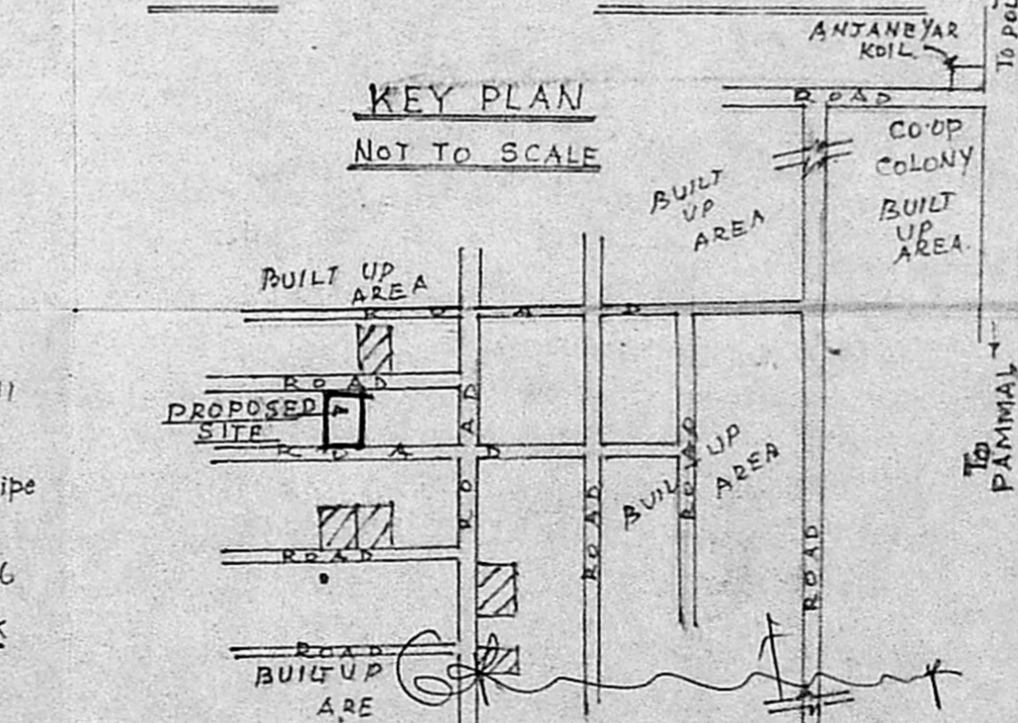
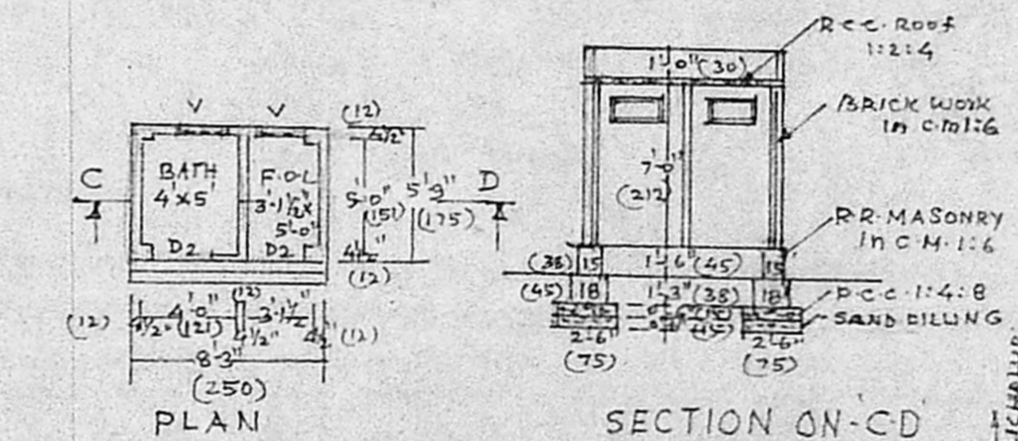
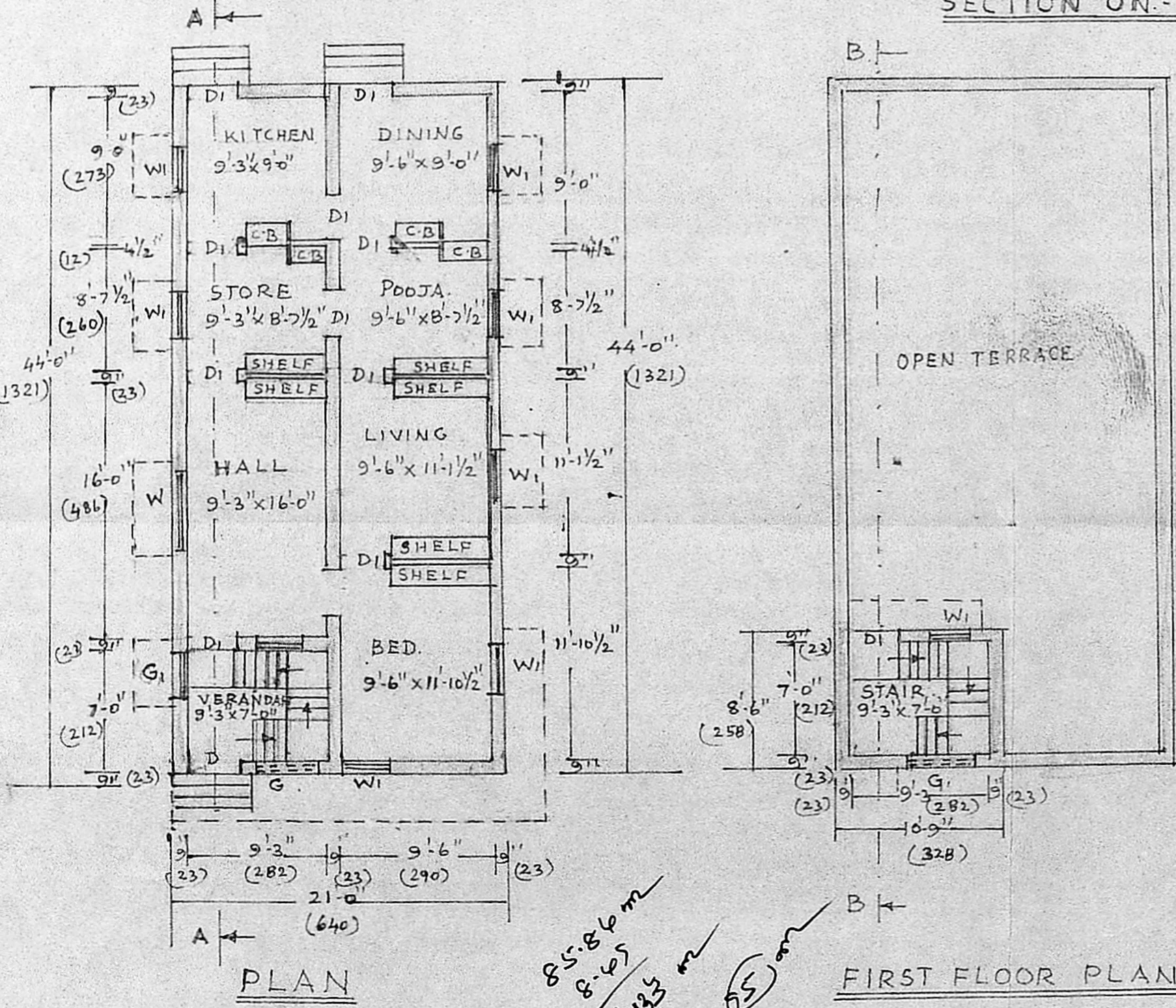
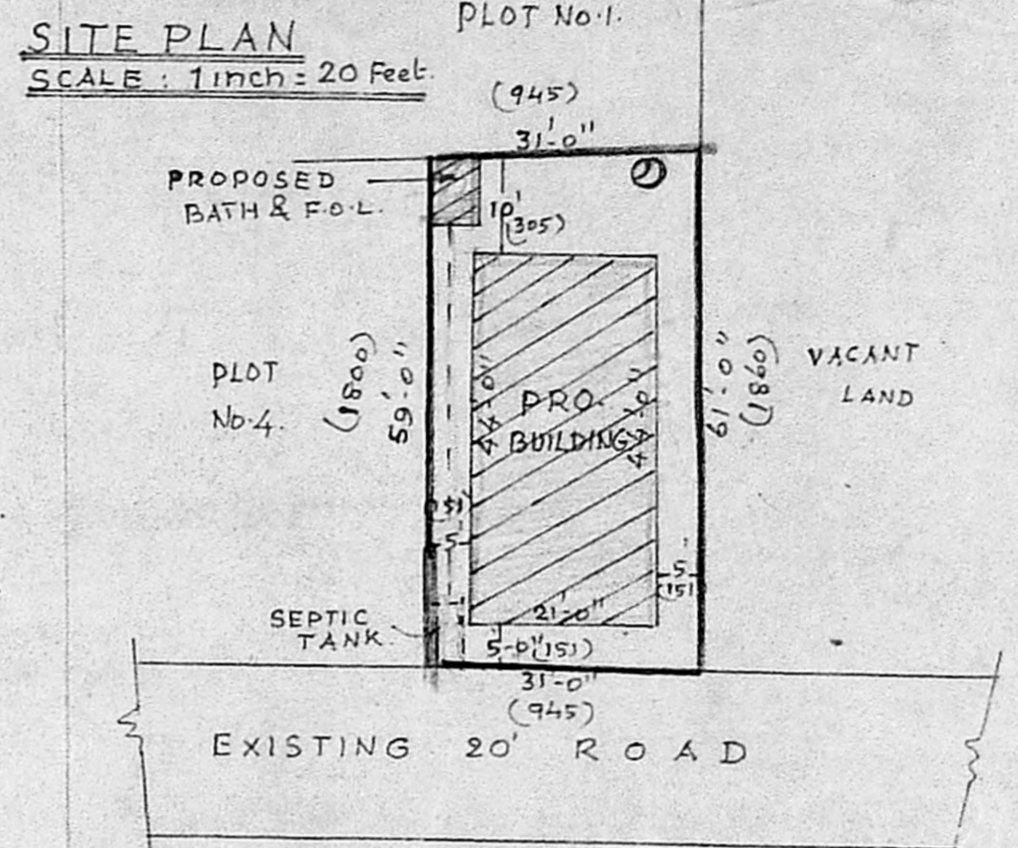
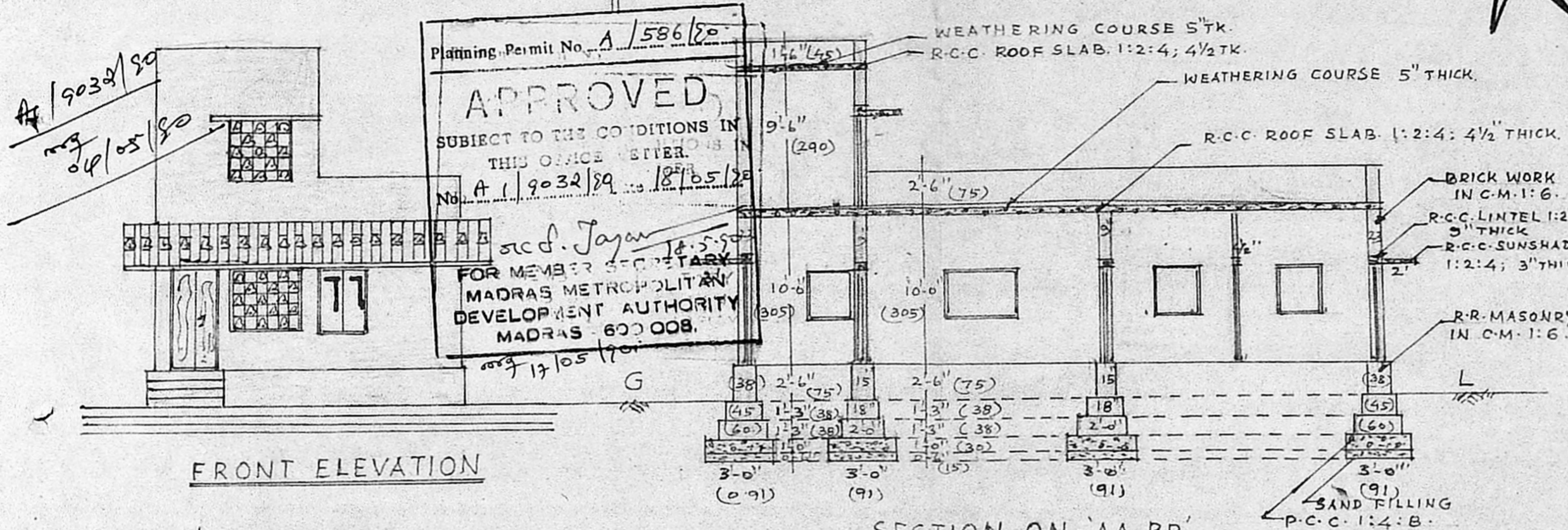

85.86 m
 8.165
 54.25 m
 800 (85) m

Signature of Applicant

NEHRU NAGAR
 G. RUTHRA PRABHU, D.C.E.
 Licensed Surveyor,
 CORPORATION OF MADRAS;
 LICENCE No. 574,
 Pammal & Nandhivaram,
 Guduvanchert Town Panchayat
 24-A, KASIM SAHIB STREET,
 C. PALLAVARAM, MADRAS-43.
 Opp. PALLAVARAM POST OFFICE,
 NEAR HOTEL VASANTHA BHAVAN
 LICENSED BUILDING SURVEYOR